

MICROFILMED

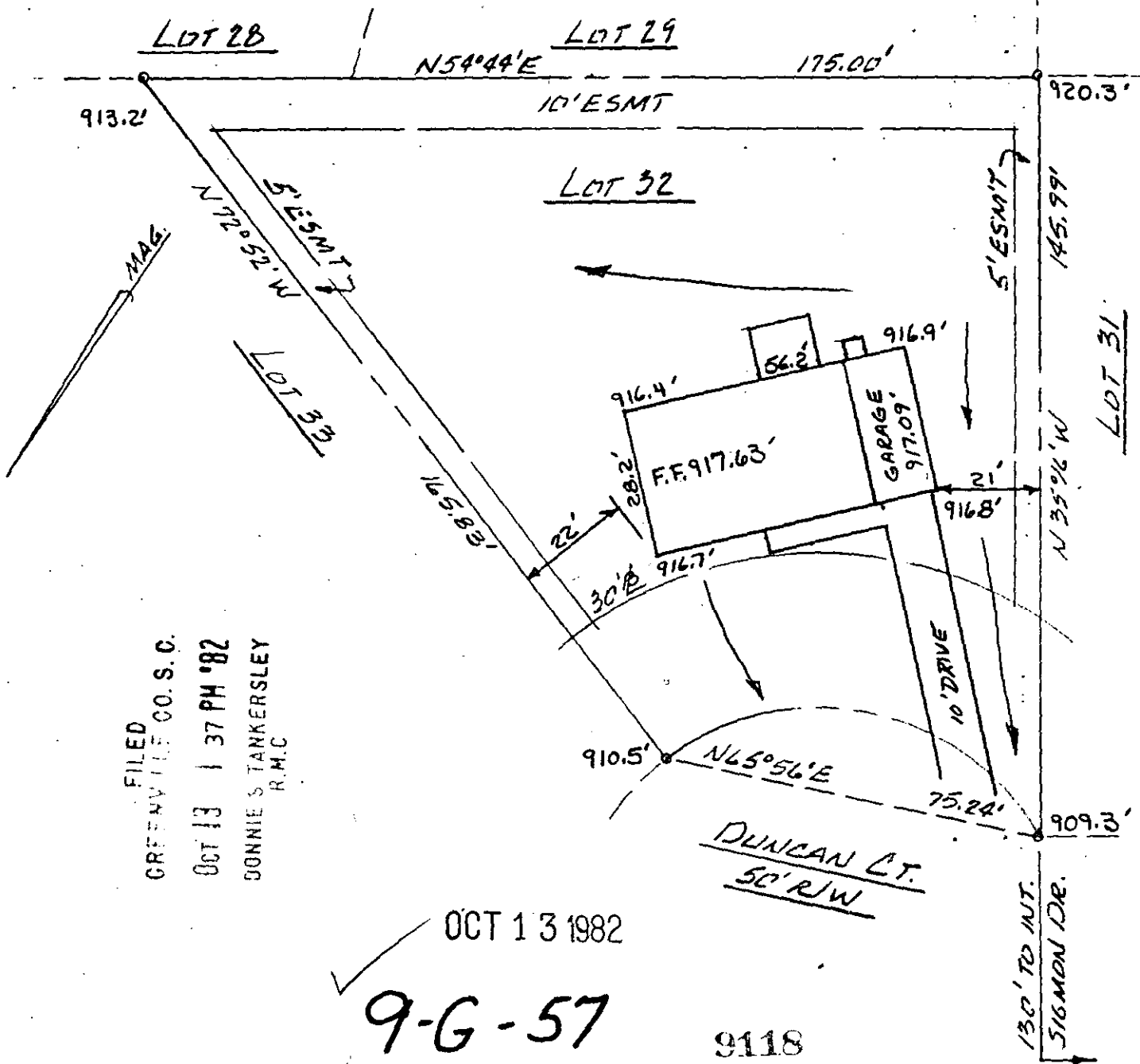

FILED
 GREENVILLE CO. S.C.
 OCT 13 1 37 PM '82
 SONNIE S. TANKERSLEY
 R.M.C.

OCT 13 1982

9-G-57

9118

Greenville County
 South Carolina

Date: September 17, 1982
 Scale: 1" = 30'

Plat and building location of Lot 32, Verdin Estates, Section III, belonging to Michael R. & Kathryn R. Watson, and recorded in plat book _____, page _____, Office of R.M.C.

I hereby certify that the measurements as shown on this plat are correct and there are no encroachments or projections other than shown, and to the best of my knowledge this lot is not subject to flooding.

Registered Land Surveyor, S.C. #6571

Heener engineering co., inc.
 greenwood, s.c.

30 13 82 30 3.000160